



VPR

Valdostana Pezzata Rossa

VPN- CAST

*Valdostana Pezzata
Nera - Castana*



A.N.A.Bo.Ra.Va.

Associazione Nazionale
Allevatori Bovini Razza Valdostana

ITORI VALDOSTANI

PROGENY-TEST ANNO 2018

11020 GRESSAN (Ao) - Fraz. Favret, 5 - tel. +39 0165 250984
e-mail anaborava@anaborava.it - www.anaborava.it

VPR

Valdostana Pezzata Rossa

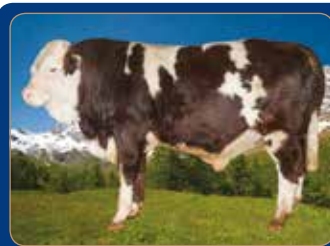

ECLIPSE

IT007990098859

VAL 473

IRCM 123,71

Nato il 18/01/2017

Soc. Agr. La Ferme du Mont Rose

Indice Genetico

I.R.C.M.
123,71



Indice
Muscolosità

I.M. 114,4

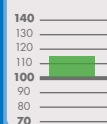

Indice
Mammella

I.M.L. 112,2

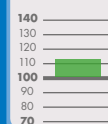

Indice
Resa Casearia

I.R.C. 43,98

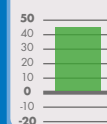

Accuratezza	0,605
Kg.latte	+273,33
Kg.proteine	+14,38
Kg.grasso	+17,03
% proteine	+0,146
% grasso	+0,212

Genealogia

ECLIPSE - IT007990098859

UOVO FA

IT007000609602

IRCM 126,19
IML 125,4

RIVIERA

IT007000585713

IRCM 121,22 IML 98,9
I/Kg 7/5723 %gr 3,4 %pr 3,4
Tempo di mungitura: 6'50"

NEPAL FA

IT007000500649

IRCM 103,51

ORTICA

IT007000491504

IRCM 128,47
I/KG 4/5969

QUADRANT FA

IT007000544951

IRCM 116,61

MADRID

IT007000454472

IRCM 115,00
I/KG 3/5967

Performance test dati a 11 mesi

Peso	330 kg
Circonferenza torace	156 cm
Altezza garrese	106 cm
Qualifica	4
Accrescimento giorno	1,21 kg

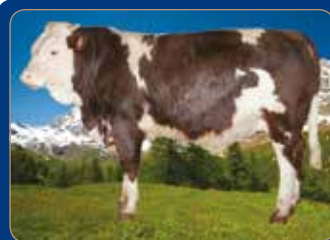

ECSTASY

IT007990095365

VAL 472

IRCM 123,94

Nato il 25/12/2016

NICOLETTA GIANNI BATTISTA

Indice Genetico

I.R.C.M.
123,94

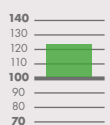

Indice
Muscolosità

I.M. 109,7

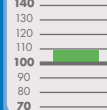

Indice
Mammella

I.M.L. 119,2

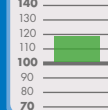

Indice
Resa Casearia

I.R.C. 46,33

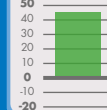

Accuratezza	0,602
Kg.latte	+381,41
Kg.proteine	+14,01
Kg.grasso	+20,18
% proteine	+0,027
% grasso	+0,151

Genealogia

ECSTASY - IT007990095365

UOVO FA

IT007000609602

IRCM 126,19
IML 125,4

BOLOGNA

IT007000637450

IRCM 121,69 IML 112,9
I/Kg 4/4303 %gr 3,0 %pr 3,1
Tempo di mungitura: 6'27"

NEPAL FA

IT007000500649

IRCM 103,51

ORTICA

IT007000491504

IRCM 128,47
I/KG 4/5969

TABAC FA

IT007000589576

IRCM 123,26

LUMACA

IT007000443616

IRCM 119,28
I/KG 8/5308

Performance test dati a 11 mesi

Peso	280 kg
Circonferenza torace	143 cm
Altezza garrese	100 cm
Qualifica	4
Accrescimento giorno	1,05 kg



EDGAR

IT007990089169

VAL 486

IRCM 115,03

Nato il 05/11/2016

REVIL GIAMPAOLO

Indice Genetico

I.R.C.M.
115,03

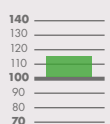

Indice
Muscolosità

I.M. 103,2

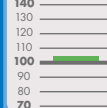

Indice
Mammella

I.M.L. 122,1

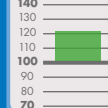

Indice
Resa Casearia

I.R.C. 26,45

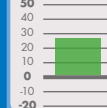

Accuratezza	0,445
Kg.latte	+350,09
Kg.proteine	+8,73
Kg.grasso	+10,08
% proteine	-0,069
% grasso	-0,070

Genealogia

EDGAR - IT007990089169

COQUELICOT FA

IT007990067826

IRCM 116,54
IML 122,4

ELEGANCE

IT007990016253

IRCM 113,50 IML 121,7
I/Kg 2/3869 %gr 3,5 %pr 3,2
Tempo di mungitura: 3'06"

ARQUEBUSE FA

IT007990022432

IRCM 107,22

ALPA

IT007000637571

IRCM 126,54
I/KG 3/5252

VACHERON FA

IT007000624478

IRCM 114,98

UVA

IT007000582146

IRCM 106,11
I/KG 3/3693

Performance test dati a 11 mesi

Peso	312 kg
Circonferenza torace	156 cm
Altezza garrese	101 cm
Qualifica	4
Accrescimento giorno	0,98 kg

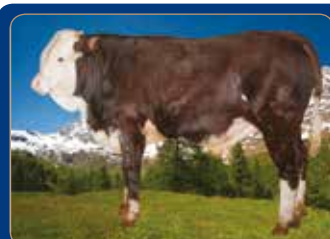

EDISON

IT007990099954

VAL 487

IRCM 114,41

Nato il 09/02/2017

REVIL GIAMPAOLO

Indice Genetico

I.R.C.M.
114,41

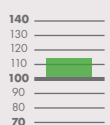

Indice
Muscolosità

I.M. 107,6

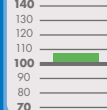

Indice
Mammella

I.M.L. 113,5

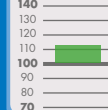

Indice
Resa Casearia

I.R.C. 23,25

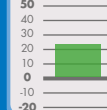

Accuratezza	0,445
Kg.latte	+280,86
Kg.proteine	+8,29
Kg.grasso	+7,65
% proteine	-0,018
% grasso	-0,078

Genealogia

EDISON - IT007990099954

COQUELICOT FA

IT007990067826

IRCM 116,54
IML 122,4

CINCINNINA

IT007000636191

IRCM 112,27 IML 104,5
I/Kg 3/4560 %gr 3,3 %pr 3,1
Tempo di mungitura: 5'36"

ARQUEBUSE FA

IT007990022432

IRCM 107,22

ALPA

IT007000637571

IRCM 126,54
I/KG 3/5252

TSAN FA

IT007000599421

IRCM 122,83

REINON

IT007000425920

IRCM 97,60
I/KG 9/4380

Performance test dati a 11 mesi

Peso	245 kg
Circonferenza torace	142 cm
Altezza garrese	102 cm
Qualifica	3
Accrescimento giorno	0,72 kg

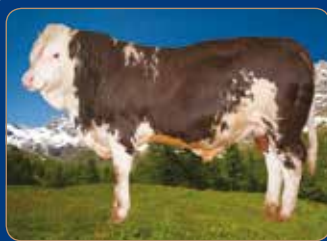
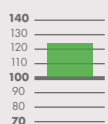
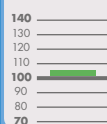
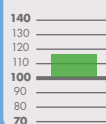
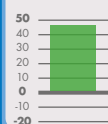
**Indice Genetico****I.R.C.M.**
123,83**Indice Muscolosità****I.M.** 105,0**Indice Mammella****I.M.L.** 117,9**Indice Resa Casearia****I.R.C.** 47,81

Accuratezza	0,462
Kg.latte	+444,86
Kg.proteine	+17,64
Kg.grasso	+14,56
% proteine	+0,074
% grasso	+0,021

EDMOND *

IT007990090807

VAL 474**IRCM 123,83**

Nato il 12/11/2016

MARTIGNENE AMBROGIO A.**Genealogia****EDMOND** - IT007990090807**CARILLON FA**

IT007990065170

IRCM 121,50
IML 118,5**CARINA**

IT007000629784

IRCM 126,16 IML 117,2
I/Kg 3/5304 %gr 3,4 %pr 3,3
Tempo di mungitura: 4'05"**SONGE FA**

IT007000583968

IRCM 124,99

STAMPA

IT007000575763

IRCM 116,42
I/KG 3/5630**TABAC FA**

IT007000589576

IRCM 123,26

TREMENDA

IT007000563004

IRCM 118,49
I/KG 8/5411**Performance test dati a 11 mesi**

Peso	337 kg
Circonferenza torace	158 cm
Altezza garrese	105 cm
Qualifica	3
Accrescimento giorno	1,12 kg

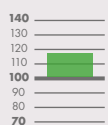
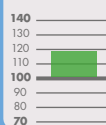
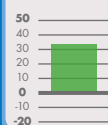
**Indice Genetico****I.R.C.M.**
117,84**Indice Muscolosità****I.M.** 104,0**Indice Mammella****I.M.L.** 119,4**Indice Resa Casearia****I.R.C.** 33,20

Accuratezza	0,487
Kg.latte	+302,40
Kg.proteine	+11,14
Kg.grasso	+12,30
% proteine	+0,020
% grasso	+0,040

EGYPTE

IT007990100381

VAL 484**IRCM 117,84**

Nato il 17/02/2017

BREDY MARCO**Genealogia****EGYPTE** - IT007990100381**FLASH FN**

IT007990053499

IRCM 111,37
IML 130,6**QUINTALE**

IT007000572275

IRCM 124,32 IML 108,2
I/Kg 5/6809 %gr 3,8 %pr 3,3
Tempo di mungitura: 6'25"**ZUFOLO FA**

IT007990009252

IRCM 107,94

ALPINA

IT007000604257

IRCM 114,76
I/KG 2/5835**PARFUM FA**

IT007000529631

IRCM 110,50

MALIZIA

IT007000495451

IRCM 110,22
I/KG 2/4243**Performance test dati a 11 mesi**

Peso	302 kg
Circonferenza torace	155 cm
Altezza garrese	103 cm
Qualifica	3
Accrescimento giorno	1,01 kg

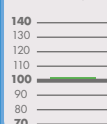
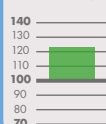
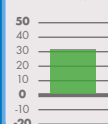
**Indice Genetico****I.R.C.M.**
116,85**Indice Muscolosità****I.M.** 100,7**Indice Mammella****I.M.L.** 123,4**Indice Resa Casearia****I.R.C.** 31,94

Accuratezza	0,472
Kg.latte	+358,33
Kg.proteine	+9,00
Kg.grasso	+15,21
% proteine	-0,105
% grasso	+0,071

EINSTEIN

IT007990098477

VAL 485**IRCM 116,85**

Nato il 20/01/2017

ANDRE' DANIELE**Genealogia****EINSTEIN** - IT007990098477**ZALANDO FN**

IT007990048970

IRCM 109,15
IML 135,8**GENEVE**

IT007990005805

IRCM 124,52 IML 111,0
I/Kg 2/6001 %gr 3,5 %pr 3,1
Tempo di mungitura: 6'22"**ZUFOLO FA**

IT007990009252

IRCM 107,94

ZELANDE

IT007000597663

IRCM 110,35
I/KG 3/4642**ULTRAS FA**

IT007000613360

IRCM 110,04

COLOMBA

IT007000562838

IRCM 112,29
I/KG 4/4197**Performance test dati a 11 mesi**

Peso	302 kg
Circonferenza torace	153 cm
Altezza garrese	101 cm
Qualifica	3
Accrescimento giorno	0,99 kg

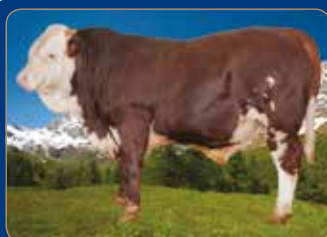
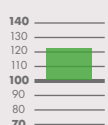
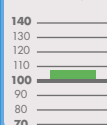
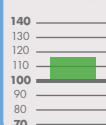
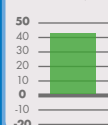
**Indice Genetico****I.R.C.M.**
122,18**Indice Muscolosità****I.M.** 107,9**Indice Mammella****I.M.L.** 115,6**Indice Resa Casearia****I.R.C.** 42,60

Accuratezza	0,443
Kg.latte	+380,07
Kg.proteine	+15,70
Kg.grasso	+13,01
% proteine	+0,070
% grasso	+0,042

ELDORADO *

IT007990097808

VAL 478**IRCM 122,18**

Nato il 26/12/2016

MONTROSSET MARCO**Genealogia****ELDORADO** - IT007990097808**CARILLON FA**

IT007990065170

IRCM 121,50
IML 118,5**MADRID**

IT007990006892

IRCM 122,87 IML 112,7
I/Kg 3/4198 %gr 3,3 %pr 3,3
Tempo di mungitura: 4'00"**SONGE FA**

IT007000583968

IRCM 124,99

STAMPA

IT007000575763

IRCM 116,42
I/KG 3/5630**ARTU' FA**

IT007000609586

IRCM 117,24

BANDIERA

IT007000555189

IRCM 116,19
I/KG 3/3610**Performance test dati a 11 mesi**

Peso	327 kg
Circonferenza torace	162 cm
Altezza garrese	106 cm
Qualifica	5
Accrescimento giorno	1,19 kg

**VPR**
Valdostana Pezzata Rossa

VPR

Valdostana Pezzata Rossa



ELEGANT *

IT007990091848

VAL 480

IRCM 121,08

Nato il 15/11/2016

BETEMPS DARIO

Indice Genetico

I.R.C.M.
121,08



Indice Muscolosità

I.M. 105,3

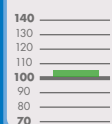

Indice Mammella

I.M.L. 109,4

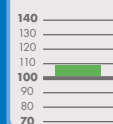

Indice Resa Casearia

I.R.C. 40,82

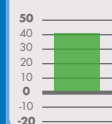

Accuratezza	0,499
Kg.latte	+452,01
Kg.proteine	+15,02
Kg.grasso	+12,51
% proteine	-0,041
% grasso	-0,003

Genealogia

ELEGANT - IT007990091848

ACIER FA

IT007990020711

IRCM 126,17

IML 125,5

DIAMANT

IT007000578159

IRCM 115,98 IML 93,3

I/Kg 5/4966 %gr 3,8 %pr 3,4

Tempo di mungitura: 8'10"

QUENTIN FA

IT007000546276

IRCM 120,45

PICCINA

IT007000530538

IRCM 126,89

I/KG 4/5836

QUADRIFOGLIO FA

IT007000550378

IRCM 116,49

LIMOSA

IT007000485214

IRCM 115,24

I/KG 6/6285

Performance test dati a 11 mesi

Peso	315 kg
Circonferenza torace	160 cm
Altezza garrese	106 cm
Qualifica	3
Accrescimento giorno	1,09 kg



ELKANN *

IT007990092552

VAL 476

IRCM 122,17

Nato il 02/12/2016

YEUILLA ATILIO

Indice Genetico

I.R.C.M.
122,17

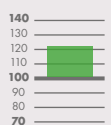

Indice Muscolosità

I.M. 114,2

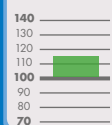

Indice Mammella

I.M.L. 116,0

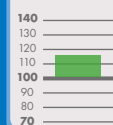

Indice Resa Casearia

I.R.C. 40,21

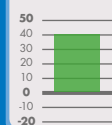

Accuratezza	0,469
Kg.latte	+370,40
Kg.proteine	+13,95
Kg.grasso	+13,99
% proteine	+0,019
% grasso	+0,059

Genealogia

ELKANN - IT007990092552

CARNAVAL FA

IT007990067679

IRCM 120,35

IML 109,7

GRIVA

IT007990007551

IRCM 123,99 IML 122,3

I/Kg 3/4925 %gr 4,1 %pr 3,6

Tempo di mungitura: 12'07"

SOURIRE FA

IT007000579029

IRCM 113,57

CULOTTE

IT007000531946

IRCM 127,77

I/KG 2/5696

UOVO FA

IT007000609602

IRCM 126,19

BARLETTA

IT007000458832

IRCM 107,99

I/KG 9/5630

Performance test dati a 11 mesi

Peso	345 kg
Circonferenza torace	160 cm
Altezza garrese	109 cm
Qualifica	4
Accrescimento giorno	1,14 kg

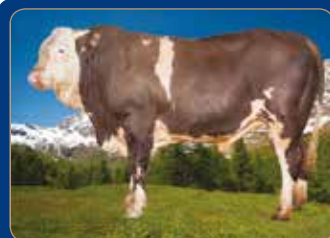

ELITE

IT007990085003

VAL 470

IRCM 125,78

Nato il 23/02/2016

TONINO OMAR

Indice Genetico

I.R.C.M.
125,78

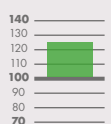

Indice Muscolosità

I.M. 108,8



Indice Mammella

I.M.L. 123,4

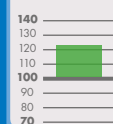

Indice Resa Casearia

I.R.C. 51,26

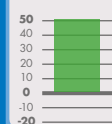

Accuratezza	0,587
Kg.latte	+410,11
Kg.proteine	+17,82
Kg.grasso	+17,76
% proteine	+0,081
% grasso	+0,083

Genealogia

ELITE - IT007990085003

SONGE FA

IT007000583968

IRCM 124,99

IML 109,8

ALPA

IT007000637571

IRCM 126,54 IML 137,0

I/Kg 3/5252 %gr 3,2 %pr 3,1

Tempo di mungitura: ND

LANCELOT FA

IT007000452695

IRCM 113,92

LOLA

IT007000434848

IRCM 119,79

I/KG 6/4398

TIBET FA

IT007000596060

IRCM 120,23

TEMPESTA

IT007000571750

IRCM 122,25

I/KG 4/5267

Performance test dati a 11 mesi

Peso	290 kg
Circonferenza torace	147 cm
Altezza garrese	104 cm
Qualifica	4
Accrescimento giorno	1,10 kg



ELVIS

IT007990090868

VAL 477

IRCM 122,34

Nato il 15/11/2016

MOUSSANET LUCA

Indice Genetico

I.R.C.M.
122,34

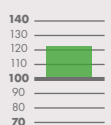

Indice Muscolosità

I.M. 105,3

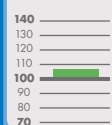

Indice Mammella

I.M.L. 130,4

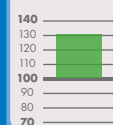

Indice Resa Casearia

I.R.C. 43,96

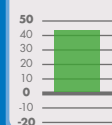

Accuratezza	0,556
Kg.latte	+427,19
Kg.proteine	+15,90
Kg.grasso	+14,02
% proteine	+0,049
% grasso	+0,018

Genealogia

ELVIS - IT007990090868

UNDICI FA

IT007000611913

IRCM 119,43

IML 141,3

DESIR

IT007000639771

IRCM 125,24 IML 119,5

I/Kg 3/4367 %gr 3,4 %pr 3,3

Tempo di mungitura: 5'20"

NAUTILUS FA

IT007000495797

IRCM 120,98

ORIETTA

IT007000495057

IRCM 111,76

I/KG 5/5467

UNESCO FA

IT007000606506

IRCM 120,86

UVA

IT007000573189

IRCM 116,76

I/KG 5/4894

Performance test dati a 11 mesi

Peso	328 kg
Circonferenza torace	162 cm
Altezza garrese	105 cm
Qualifica	4
Accrescimento giorno	1,04 kg

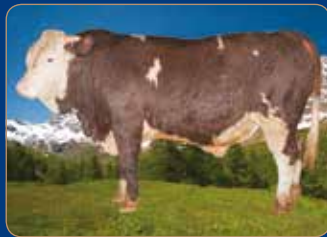
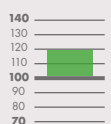
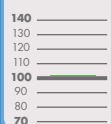
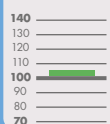
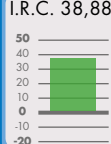
**Indice Genetico****I.R.C.M.**
119,80**Indice Muscolosità**
I.M. 101,9**Indice Mammella**
I.M.L. 105,0**Indice Resa Casearia**
I.R.C. 38,88

Accuratezza	0,423
Kg.latte	+355,15
Kg.proteine	+13,63
Kg.grasso	+13,25
% proteine	+0,018
% grasso	+0,051

EMIR

*

IT007990090094

VAL 482**IRCM 119,80**

Nato il 02/11/2016

BREDY MARCO**Genealogia****EMIR** - IT007990090094**CAPRICIEUX FA**
IT007990063035IRCM 120,15
IML 102,2**SCIMMIA**
IT007000589112IRCM 119,45 IML 107,7
I/Kg 3/6375 %gr 3,6 %pr 3,1
Tempo di mungitura: 5'25"**ERNESTO FN**
IT007990017645

IRCM 113,73

ASMA
IT007000598948IRCM 125,64
I/KG 2/4828**XX FN**
IT007000550114

IRCM 116,91

STELLA
IT007000550182IRCM 109,71
I/KG 5/3632**Performance test dati a 11 mesi**

Peso	321 kg
Circonferenza torace	157 cm
Altezza garrese	103 cm
Qualifica	4
Accrescimento giorno	1,03 kg

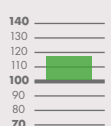
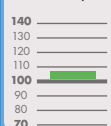
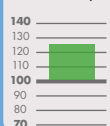
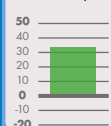
**Indice Genetico****I.R.C.M.**
118,02**Indice Muscolosità**
I.M. 107,6**Indice Mammella**
I.M.L. 126,2**Indice Resa Casearia**
I.R.C. 32,29

Accuratezza	0,433
Kg.latte	+390,45
Kg.proteine	+11,03
Kg.grasso	+11,58
% proteine	-0,077
% grasso	-0,008

ENVERS

*

IT007990094012

VAL 483**IRCM 118,02**

Nato il 26/12/2016

PEAQUIN DEBORAH**Genealogia****ENVERS** - IT007990094012**CELTIQUE FA**
IT007990066570IRCM 114,70
IML 113,8**EDERA**
IT007990014907IRCM 121,34 IML 138,6
I/Kg 1/4555 %gr 3,4 %pr 3,2
Tempo di mungitura: 4'35"**ALPESTRE FA**
IT007990022113

IRCM 109,81

VERONA
IT007000602890IRCM 121,73
I/KG 3/5445**UNDICI FA**
IT007000611913

IRCM 119,43

ZARA
IT007000605222IRCM 109,65
I/KG 1/4571**Performance test dati a 11 mesi**

Peso	309 kg
Circonferenza torace	155 cm
Altezza garrese	104 cm
Qualifica	4
Accrescimento giorno	1,14 kg

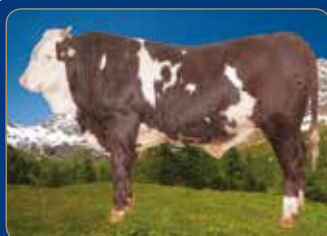
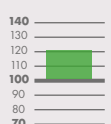
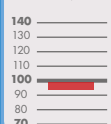
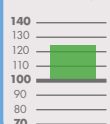
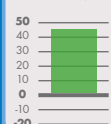
**Indice Genetico****I.R.C.M.**
121,07**Indice Muscolosità**
I.M. 95,7**Indice Mammella**
I.M.L. 124,7**Indice Resa Casearia**
I.R.C. 44,39

Accuratezza	0,540
Kg.latte	+426,50
Kg.proteine	+13,51
Kg.grasso	+19,17
% proteine	-0,051
% grasso	+0,045

EQUILIBRE

IT007990093825

VAL 481**IRCM 121,07**

Nato il 12/12/2016

FAVRE ARNALDO**Genealogia****EQUILIBRE** - IT007990093825**UNDICI FA**
IT007000611913IRCM 119,43
IML 141,3**CUBA**
IT007000626490IRCM 122,69 IML 108,0
I/Kg 3/7596 %gr 4,0 %pr 3,3
Tempo di mungitura: 7'01"**NAUTILUS FA**
IT007000495797

IRCM 120,98

ORietta
IT007000495057IRCM 111,76
I/KG 5/5467**ARGO FN**
IT007000591514

IRCM 109,48

TRUDY
IT007000566057IRCM 118,13
I/KG 2/7352**Performance test dati a 11 mesi**

Peso	350 kg
Circonferenza torace	167 cm
Altezza garrese	110 cm
Qualifica	3
Accrescimento giorno	1,32 kg

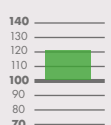
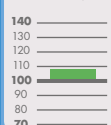
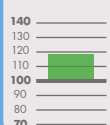
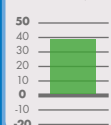
**Indice Genetico****I.R.C.M.**
121,13**Indice Muscolosità**
I.M. 108,9**Indice Mammella**
I.M.L. 119,1**Indice Resa Casearia**
I.R.C. 39,59

Accuratezza	0,606
Kg.latte	+314,79
Kg.proteine	+13,33
Kg.grasso	+14,57
% proteine	+0,081
% grasso	+0,077

ESCOBAR

IT007990092793

VAL 479**IRCM 121,13**

Nato il 06/12/2016

NICOLETTA GIANNI BATTISTA**Genealogia****ESCOBAR** - IT007990092793**UNESCO FA**
IT007000606506IRCM 120,86
IML 118,5**ZEBRA**
IT007000603070IRCM 121,38 IML 119,6
I/Kg 4/4393 %gr 3,3 %pr 3,3
Tempo di mungitura: 6'52"**SOLEIL FA**
IT007000578465

IRCM 110,56

ONDA
IT007000489488IRCM 120,95
I/KG 3/4261**REBLOCHON FA**
IT007000566879

IRCM 117,86

LUMACA
IT007000443616IRCM 119,28
I/KG 8/5308**Performance test dati a 11 mesi**

Peso	333 kg
Circonferenza torace	155 cm
Altezza garrese	104 cm
Qualifica	3
Accrescimento giorno	1,16 kg

**VPR**
Valdostana Pezzata Rossa

VPR

Valdostana Pezzata Rossa





Indice Genetico

I.R.C.M. 111,14	Indice Muscolosità I.M. 105,4	Indice Mammella I.M.L. 105,3	Indice Resa Casearia I.R.C. 15,90
---------------------------	---	--	---

ETZELON *

IT007990098844
VAL 488
IRCM 111,14
Nato il 21/01/2017
RONCO FULVIO

Genealogia

ETZELON - IT007990098844

CITRON FA IT007990062005 IRCM 112,53 IML 102,7	BIMBA IT007000636698 IRCM 109,74 IML 107,9 I/Kg 2/4591 %gr 3,0 %pr 3,0 Tempo di mungitura: 5'25"
MANDARIN FA IT007000473805 IRCM 106,77	SIRENA IT007000537895 IRCM 118,12 I/Kg 6/7385
ZORRO FN IT007000611183 IRCM 105,35	TORTA IT007000558685 IRCM 111,80 I/Kg 1/5908

Performance test dati a 11 mesi

Peso	363 kg
Circonferenza torace	158 cm
Altezza garrese	109 cm
Qualifica	4
Accrescimento giorno	1,14 kg



Indice Genetico

I.R.C.M. 123,05	Indice Muscolosità I.M. 109,5	Indice Mammella I.M.L. 122,6	Indice Resa Casearia I.R.C. 44,16
---------------------------	---	--	---

EUCALIPTUS *

IT007990098536
VAL 475
IRCM 123,05
Nato il 01/01/2017
JACCOD FERNANDO

Genealogia

EUCALIPTUS - IT007990098536

ACIER FA IT007990020711 IRCM 126,17 IML 125,5	DORINA IT007990005658 IRCM 119,92 IML 119,7 I/Kg 1/5228 %gr 3,0 %pr 3,2 Tempo di mungitura: 5'08"
QUENTIN FA IT007000546276 IRCM 120,45	PICCINA IT007000530538 IRCM 126,89 I/Kg 4/5836
UNESCO FA IT007000606506 IRCM 120,86	RUMBA IT007000532785 IRCM 106,05 I/Kg 3/4966

Performance test dati a 11 mesi

Peso	312 kg
Circonferenza torace	154 cm
Altezza garrese	102 cm
Qualifica	3
Accrescimento giorno	1,03 kg



Indice Genetico

I.R.C.M. 125,64	Indice Muscolosità I.M. 99,2	Indice Mammella I.M.L. 109,1	Indice Resa Casearia I.R.C. 54,53
---------------------------	--	--	---

EXIT

IT007990095740
VAL 471
IRCM 125,64
Nato il 30/12/2016
ALLIOD MARINA

Genealogia

EXIT - IT007990095740

SONGE FA IT007000583968 IRCM 124,99 IML 109,8	CREMONA IT007000630091 IRCM 126,29 IML 108,3 I/Kg 4/4400 %gr 4,0 %pr 3,0 Tempo di mungitura: 4'01"
LANCELOT FA IT007000452695 IRCM 113,92	LOLA IT007000434848 IRCM 119,79 I/Kg 6/4398
SOLDAT FA IT007000581719 IRCM 115,44	LONDRA IT001196000173 IRCM 119,60 I/Kg 3/5527

Performance test dati a 11 mesi

Peso	281 kg
Circonferenza torace	158 cm
Altezza garrese	100 cm
Qualifica	4
Accrescimento giorno	1,03 kg

NOTE

- I TORI NEL CATALOGO 2018 SONO ELENCATI IN ORDINE ALFABETICO.
- I TORI INDICATI CON L'ASTERISCO (*) SONO FIGLI DI TORI IN PROVA AL MOMENTO DELLA PUBBLICAZIONE DEL CATALOGO NEL 2018.
- LA MADRE DEL TORO EXIT (VAL 471) PRESENTA UNA MACCHIA ORBITALE COME DA INDICAZIONI CTC 2016.

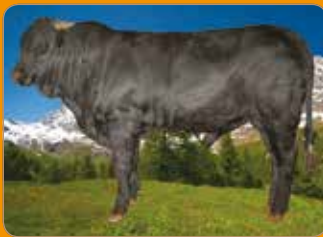
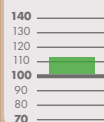
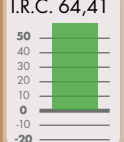
**Indice Genetico****I.R.C.M.C.**
115,50**Indice Muscolosità**
I.M. 112,6**Indice Combattività**
I.C. 93,0**Indice Resa Casearia**
I.R.C. 64,41

Accuratezza	0,511
Kg.latte	805,52
Kg.proteine	+23,44
Kg.grasso	+20,25
% proteine	-0,097
% grasso	-0,214

EDIPO

IT007990089642

VPN 130**IRCMC 115,50**

Nato il 14/11/2016

THEODULE FELICE**Genealogia****EDIPO** - IT007990089642

UGOLINO FA
IT007000613035

IRCMC 113,59
IC 94,4

BRUNE
IT007000632993

IRCMC 117,36 IC 91,5
I/Kg 4/3480 %gr 3,4 %pr 3,0
Tempo di mungitura: 4'07"

SAMUEL FA
IT007000584979

IRCMC 101,81

BOLLA
IT007000479481

IRCMC 113,32
I/Kg 4/4391

SANTIAGO FA
IT007000587966

IRCMC 108,81

VISPA
IT007000533156

IRCMC 116,75
I/Kg 6/4296

Performance test dati a 11 mesi

Peso	334 kg
Circonferenza torace	162 cm
Altezza garrese	114 cm
Qualifica	3
Accrescimento giorno	1,06 kg

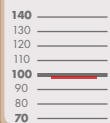
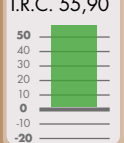
**Indice Genetico****I.R.C.M.C.**
114,05**Indice Muscolosità**
I.M. 94,0**Indice Combattività**
I.C. 99,4**Indice Resa Casearia**
I.R.C. 55,90

Accuratezza	0,505
Kg.latte	620,75
Kg.proteine	+19,46
Kg.grasso	+19,32
% proteine	-0,024
% grasso	-0,043

ENEA

IT007990092219

VPN 131**IRCMC 114,05**

Nato il 21/11/2016

THEODULE FELICE**Genealogia****ENEA** - IT007990092219

UDINI FA
IT007000610718

IRCMC 115,69
IC 94,00

CORAL
IT007000592129

IRCMC 108,52 IC 95,1
I/Kg 3/2658 %gr 3,4 %pr 3,2
Tempo di mungitura: 2'28"

ORIOI FA
IT007000521414

IRCMC 111,24

MIGNONNE
IT007000413567

IRCMC 110,37
I/Kg 4/5193

ROGER FA
IT007000566439

IRCMC 101,70

MAUVEISE
IT007000526412

IRCMC 107,62
I/Kg 1/3524

Performance test dati a 11 mesi

Peso	340 kg
Circonferenza torace	156 cm
Altezza garrese	109 cm
Qualifica	4
Accrescimento giorno	1,13 kg

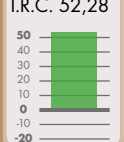
**Indice Genetico****I.R.C.M.C.**
111,08**Indice Muscolosità**
I.M. 92,7**Indice Combattività**
I.C. 94,6**Indice Resa Casearia**
I.R.C. 52,28

Accuratezza	0,392
Kg.latte	+597,55
Kg.proteine	+17,65
Kg.grasso	+19,15
% proteine	-0,096
% grasso	-0,060

ERACLIO *

IT007990091575

VPN 132**IRCMC 111,08**

Nato il 20/11/2016

CLUSAZ MARINA**Genealogia****ERACLIO** - IT007990091575

CHOPIN FA
IT007990056457

IRCMC 110,38
IC 99,5

BARONNE
IT007990000634

IRCMC 111,75 IC 89,6
I/Kg 3/4288 %gr 3,3 %pr 3,4
Tempo di mungitura: 4'30"

ARGOS FA
IT007990020462

IRCMC 107,85

LIMOSA
IT007000609591

IRCMC 108,29
I/Kg 1/3662

UDINI FA
IT007000610718

IRCMC 115,69

RIBAN
IT007000529331

IRCMC 102,20
I/Kg 6/4471

Performance test dati a 11 mesi

Peso	327 kg
Circonferenza torace	155 cm
Altezza garrese	108 cm
Qualifica	3
Accrescimento giorno	1,04 kg

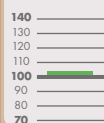
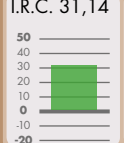
**Indice Genetico****I.R.C.M.C.**
107,32**Indice Muscolosità**
I.M. 101,8**Indice Combattività**
I.C. 96,3**Indice Resa Casearia**
I.R.C. 31,14

Accuratezza	0,367
Kg.latte	+410,42
Kg.proteine	+10,61
Kg.grasso	+11,22
% proteine	-0,166
% grasso	-0,132

ERASMO *

IT007990093043

VPN 133**IRCMC 107,32**

Nato il 12/11/2016

RIANE PAOLO**Genealogia****ERASMO** - IT007990093043

CHOPIN FA
IT007990056457

IRCMC 110,38
IC 99,5

DIAVOLINA
IT007990042317

IRCMC 104,21 IC 93,0
I/Kg 1/2347 %gr 3,4 %pr 3,0
Tempo di mungitura: 3'20"

ARGOS FA
IT007990020462

IRCMC 107,85

LIMOSA
IT007000609591

IRCMC 108,29
I/Kg 1/3662

ZAEPHIR FA
IT007000639358

IRCMC 105,24

AZZURRA
IT007000626056

IRCMC 107,27
I/Kg 4/3502

Performance test dati a 11 mesi

Peso	317 kg
Circonferenza torace	151 cm
Altezza garrese	105 cm
Qualifica	3
Accrescimento giorno	1,02 kg



VPN-CAST

Valdostana Pezzata Nera - Castana

VPN-CAST

Valdostana Pezzata Nera - Castana

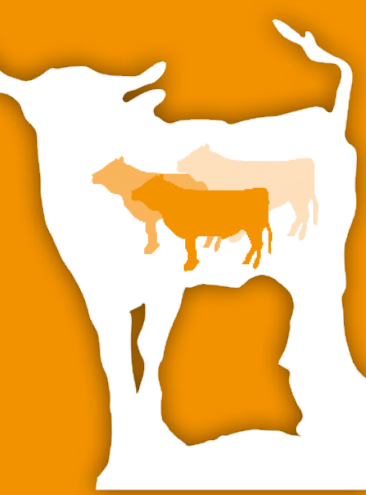

Indice Genetico

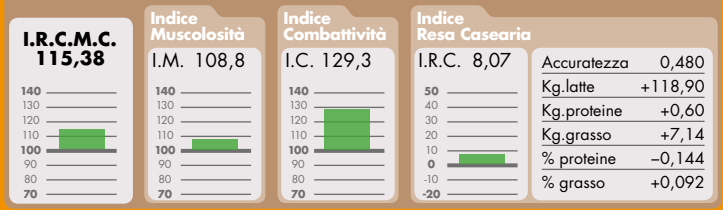

EMPIRE *

IT007990090201

CAST 239

IRCMC 115,38

Nato il 14/11/2016

GRIMOD MARINO

Genealogia

EMPIRE - IT007990090201			
MONELLO FA IT007990006615 IRCMC 115,09 IC 136,3	RUBIS IT007990004793 IRCMC 115,61 IC 122,2 I/Kg 1/2632 %gr 3,1 %pr 2,9 Tempo di mungitura: 4'00"		
UTREC FN IT007000588125 IRCMC 116,63	MONELLA IT007000524860 IRCMC 112,45 I/Kg 7/2430	UNIVERS FA IT007000616531 IRCMC 108,08	CAPRICE IT007000552773 IRCMC 120,33 I/Kg 5/4155

Performance test dati a 11 mesi

Peso	296 kg
Circonferenza torace	152 cm
Altezza garrese	105 cm
Qualifica	3
Accrescimento giorno	1,04 kg

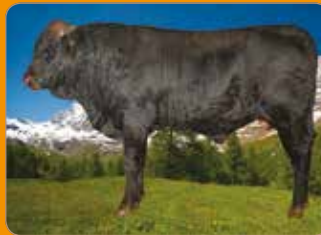

Indice Genetico

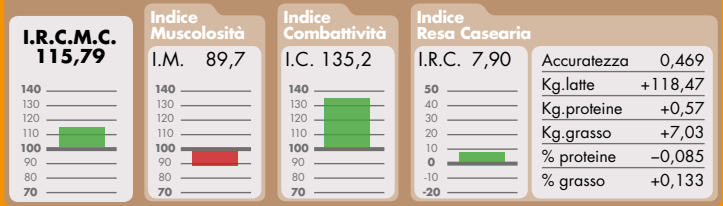

ENDURO *

IT007990096043

CAST 240

IRCMC 115,79

Nato il 05/12/2016

SOC. AGR. FRERES GIROD

Genealogia

ENDURO - IT007990096043			
MONELLO FA IT007990006615 IRCMC 115,09 IC 136,3	CRISTAL IT007000629880 IRCMC 116,48 IC 134,1 I/Kg 1/3297 %gr 3,8 %pr 3,8 Tempo di mungitura: ND		
UTREC FN IT007000588125 IRCMC 116,63	MONELLA IT007000524860 IRCMC 112,45 I/Kg 7/2430	MOURINO FN IT007000572247 IRCMC 104,61	SURPRISE IT007000555419 IRCMC 119,99 I/Kg 3/4467

Performance test dati a 11 mesi

Peso	318 kg
Circonferenza torace	150 cm
Altezza garrese	106 cm
Qualifica	3
Accrescimento giorno	1,14 kg



Indice Genetico

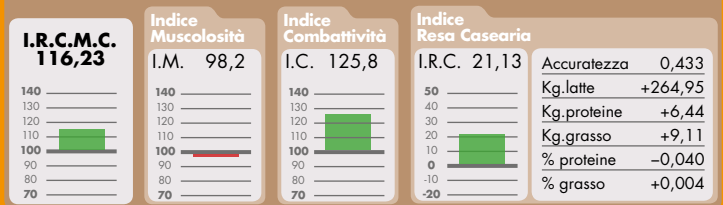

EQUINOXE *

IT007990090970

CAST 237

IRCMC 116,23

Nato il 17/11/2016

DE ANTONI MORENO V.

Genealogia

EQUINOXE - IT007990090970			
CHEROKEE FA IT007990060025 IRCMC 116,64 IC 126,7	SEVERA IT007990007353 IRCMC 115,79 IC 124,8 I/Kg 3/2957 %gr 3,5 %pr 3,6 Tempo di mungitura: 5'42"		
CHACHI FN IT007000594506 IRCMC 112,52	SAMOA IT007000608770 IRCMC 121,97 I/Kg 5/6000	SERENO FA IT007000287526 IRCMC 117,24	STREGA IT007000528000 IRCMC 109,94 I/Kg 6/2646

Performance test dati a 11 mesi

Peso	289 kg
Circonferenza torace	150 cm
Altezza garrese	106 cm
Qualifica	4
Accrescimento giorno	0,91 kg



Indice Genetico

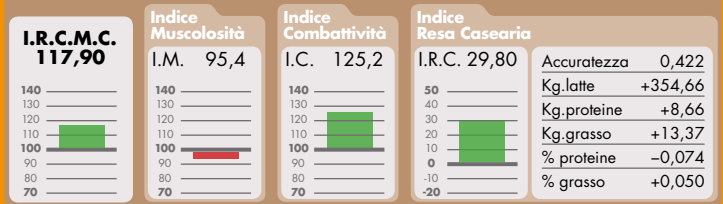

ERDOGAN *

IT007990094170

CAST 236

IRCMC 117,90

Nato il 11/12/2016

AZ. AGR. VERNEY DI FIOU RUDY

Genealogia

ERDOGAN - IT007990094170			
CHEROKEE FA IT007990060025 IRCMC 116,64 IC 126,7	LOMBARDEUN IT007000631122 IRCMC 119,17 IC 123,7 I/Kg 4/3759 %gr 3,7 %pr 3,5 Tempo di mungitura: ND		
CHACHI FN IT007000594506 IRCMC 112,52	SAMOA IT007000608770 IRCMC 121,97 I/Kg 5/6000	MURINA IT007000570097 IRCMC 111,38	MURINA IT007000563894 IRCMC 122,34 I/Kg 4/3716

Performance test dati a 11 mesi

Peso	317 kg
Circonferenza torace	156 cm
Altezza garrese	103 cm
Qualifica	3
Accrescimento giorno	1,12 kg

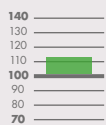
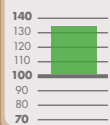
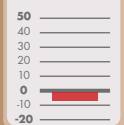
**Indice Genetico****I.R.C.M.C.**
112,12**Indice Muscolosità**
I.M. 95,5**Indice Combattività**
I.C. 134,3**Indice Resa Casearia**
I.R.C. -7,44

Accuratezza	0,579
Kg.latte	-91,91
Kg.proteine	-1,72
Kg.grasso	-4,29
% proteine	+0,030
% grasso	-0,082

ETALON

IT007990088901

CAST 242**IRCMC 112,12**

Nato il 02/11/2016

LE PARC S.S.**Genealogia****ETALON** - IT007990088901**SERENO FA**
IT007000287526IRCMC 117,24
IC 132,1**POTENTE**
IT007990044638IRCMC 107,00 IC 136,5
I/Kg 1/2498 %gr 3,6 %pr 3,5
Tempo di mungitura: 2'15"**QUID FN**
IT007000261001

IRCMC 100,56

MILA
IT007000221720IRCMC 113,50
I/Kg 5/3462**GIGI FN**
IT007000637025

IRCMC 108,39

NEGRO
IT007000553795IRCMC 100,63
I/Kg 2/1902**Performance test dati a 11 mesi**

Peso	305 kg
Circonferenza torace	158 cm
Altezza garrese	104 cm
Qualifica	4
Accrescimento giorno	1,03 kg

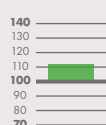
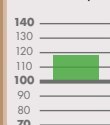
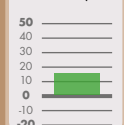
**Indice Genetico****I.R.C.M.C.**
112,01**Indice Muscolosità**
I.M. 95,3**Indice Combattività**
I.C. 119,2**Indice Resa Casearia**
I.R.C. 16,06

Accuratezza	0,359
Kg.latte	+128,62
Kg.proteine	+5,92
Kg.grasso	+4,90
% proteine	+0,053
% grasso	+0,027

EXCALIBUR *

IT007990100780

CAST 241**IRCMC 112,01**

Nato il 21/02/2017

LETEY CHRISTOPHER**Genealogia****EXCALIBUR** - IT007990100780**COLORADO FA**
IT007990060096IRCMC 115,85
IC 112,3**PASSION**
IT007000603970IRCMC 108,14 IC 126,0
I/Kg 2/2597 %gr 3,8 %pr 3,5
Tempo di mungitura: ND**PIPPO STAR FA**
IT007000627839

IRCMC 111,96

PROMESSE
IT007000578393IRCMC 119,41
I/Kg 7/4969**BOMBA FN**
IT007000514577

IRCMC 119,80

MIGNONNE
IT007000515748IRCMC 96,45
I/Kg 2/2675**Performance test dati a 11 mesi**

Peso	220 kg
Circonferenza torace	140 cm
Altezza garrese	100 cm
Qualifica	3
Accrescimento giorno	0,86 kg

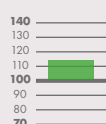
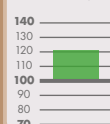
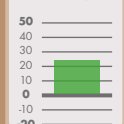
**Indice Genetico****I.R.C.M.C.**
114,87**Indice Muscolosità**
I.M. 98,00**Indice Combattività**
I.C. 120,4**Indice Resa Casearia**
I.R.C. 24,40

Accuratezza	0,445
Kg.latte	+212,41
Kg.proteine	+7,95
Kg.grasso	+9,51
% proteine	+0,062
% grasso	+0,089

EZECHIEL *

IT007990095678

CAST 238**IRCMC 114,87**

Nato il 16/12/2016

LAZIER ERNESTO**Genealogia****EZECHIEL** - IT007990095678**ARROGANT FA**
IT007990025754IRCMC 116,33
IC 130,3**MALICE**
IT007000626800IRCMC 113,42 IC 110,5
I/Kg 2/3487 %gr 3,3 %pr 3,8
Tempo di mungitura: 3'45"**USTIO FA**
IT007000310954

IRCMC 105,76

CINQUETTA
IT007000594475IRCMC 126,99
I/Kg 5/4038**TERREUR FN**
IT007000575484

IRCMC 106,83

JEUYUSE
IT007000502515IRCMC 117,28
I/Kg 3/4961**Performance test dati a 11 mesi**

Peso	306 kg
Circonferenza torace	154 cm
Altezza garrese	103 cm
Qualifica	3
Accrescimento giorno	1,12 kg

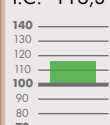
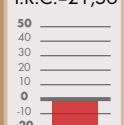
**Indice Genetico*****I.R.C.M.C.**
101,94**Indice Muscolosità**
I.M. 101,4**Indice Combattività**
I.C. 116,3**Indice Resa Casearia**
I.R.C. -21,56

Accuratezza	0,490
Kg.latte	-270,69
Kg.proteine	-8,35
Kg.grasso	-5,79
% proteine	+0,051
% grasso	+0,160

GOLDRAKE

22/10/2015

Palmares Madre

LionneIT007990071420 - **CAST 231**
Azienda: JOTAZ GILLO

Allevamento: JOTAZ GILLO

2012 3/4^{ème} en 1^{ère} cat. Finale Rég.
2012 Reine en 1^{ère} cat. Aoste
2011 Reine en 1^{ère} cat. Aoste
2010 3/4^{ème} en 1^{ère} cat. Aymavilles
2009 Reine en 1^{ère} cat. Jovençan**Genealogia****GOLDRAKE** - IT007990071420**CALIPSO FA**
IT007000628792IRCMC 102,79
IC 128,4**LIONNE**
IT007000507844IRCMC 101,08 IC 104,2
I/Kg 3/4399 %gr 3,8 %pr 3,9**CACAO FN**
IT007000585354

IRCMC 95,69

FURIA
IT007000487503IRCMC 111,66
I/Kg 5/3807**LEON FN**
IT007000458630

IRCMC 97,40

LIUN
IT007000307210IRCMC 102,84
I/Kg 6/4588**VPN-CAST**

Valdostana Pezzata Nera - Castana



VPN-CAST

Valdostana Pezzata Nera - Castana



Indice Genetico*

I.R.C.M.C.
109,55

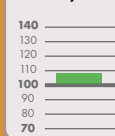

Indice Muscolosità
I.M. 94,1

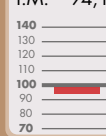

Indice Combattività
I.C. 122,7

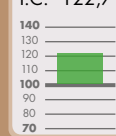

Indice Resa Casearia
I.R.C. 1,29

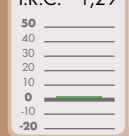

Accuratezza	0,419
Kg.latte	+17,29
Kg.proteine	+0,56
Kg.grasso	+0,23
% proteine	+0,033
% grasso	+0,009

PRINCESTAR

04/01/2016

IT007990081601 - **CAST 232**
Azienda: DEJANAZ UGO

Palmares Madre

Princesse

Allevamento: DIEMOZ LORIS



2016 Reine en 1^{ère} cat. Fénis
2015 Reine en 2^{ème} cat. Aoste

Genealogia

PRINCESTAR - IT007990081601

BANDIT FA
IT007990051972

IRCMC 121,00
IC 125,4

PRINCESSE

IT007000625720

IRCMC 98,08 IC 119,9
I/Kg 2/1797 %gr 2,8 %pr 3,6

JINNY FA

IT007000613042

IRCMC 130,84

MARQUISA

IT007000549820

IRCMC 112,92
I/Kg 1/3969

FN

IT007000592972

IRCMC 92,46

MANILA

IT007000546568

IRCMC 107,76
I/Kg 5/3482



Indice Genetico*

I.R.C.M.C.
116,07

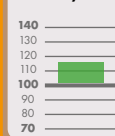

Indice Muscolosità
I.M. 89,1

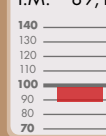

Indice Combattività
I.C. 127,6

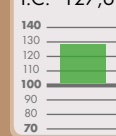

Indice Resa Casearia
I.R.C. 21,26

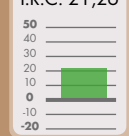

Accuratezza	0,579
Kg.latte	+251,86
Kg.proteine	+7,92
Kg.grasso	+6,33
% proteine	+0,030
% grasso	-0,037

VOLE'

19/03/2014

IT007990053648 - **CAST 233**
Azienda: YEUILLA ATTILIO

Palmares Madre

Voleine

Allevamento: DURAND LIVIANA



2012 3/4^{ème} en 1^{ère} cat. Col Du Joux
2011 Prix La plus luttueuse en Finale Rég.
2011 3/4^{ème} en 2^{ème} cat. Pollein
2010 2^{ème} en 3^{ème} cat. Valpelline

Genealogia

VOLE' - IT007990053648

JINNY FA
IT007000613042

IRCMC 130,84
IC 141,7

VOLEINE

IT007000551336

IRCMC 101,27 IC 113,4
I/Kg 4/3464 %gr 3,3 %pr 3,5

SELVAGGIO FN

IT007000567508

IRCMC 117,49

PINSON

IT007000514580

IRCMC 130,69
I/Kg 6/4513

VILLO FN

IT007000503690

IRCMC 100,83

MOURIENNE

IT007000498903

IRCMC 88,78
I/Kg 3/2775



Indice Genetico*

I.R.C.M.C.
103,96



Indice Muscolosità
I.M. 103,3



Indice Combattività
I.C. 118,1



Indice Resa Casearia
I.R.C. -17,15

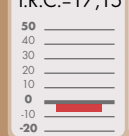

Accuratezza	0,442
Kg.latte	-195,96
Kg.proteine	-6,35
Kg.grasso	-5,18
% proteine	+0,004
% grasso	+0,094

GRENDZO

27/02/2015

IT007990068948 - **CAST 234**
Azienda: SOC. AGR. FRERES GIROD

Palmares Madre

Pepita

Allevamento: SOC. AGR. FRERES GIROD



2015 Reine en 3^{ème} cat. Challand-St-Victor
2014 3/4^{ème} en 3^{ème} cat. Finale Regionale
2014 2^{ème} en 2^{ème} cat. Montjovet
2013 Reine en 2^{ème} cat. Brusson

Genealogia

GRENDZO - IT007990068948

FEROCE FN
IT007990005808

IRCMC 103,60
IC 114,1

PEPITA

IT007000595606

IRCMC 104,28 IC 122,0
I/Kg 5/3392 %gr 4,1 %pr 3,2

RUBINO FN

IT007000582771

IRCMC 97,18

BRUNI

IT007000602126

IRCMC 106,57
I/Kg 3/3025

FN

IT007000560929

IRCMC 109,16

CASTAGNA

IT007000511455

IRCMC 92,39
I/Kg 3/2596



Indice Genetico*

I.R.C.M.C.
101,99

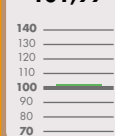

Indice Muscolosità
I.M. 111,4

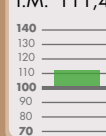

Indice Combattività
I.C. 121,1

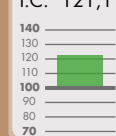

Indice Resa Casearia
I.R.C. -32,88

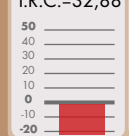

Accuratezza	0,432
Kg.latte	-342,08
Kg.proteine	-10,89
Kg.grasso	-12,46
% proteine	+0,037
% grasso	-0,024

REY

21/11/2015

IT007990074114 - **CAST 235**
Azienda: BONIN SANDRO

Palmares Madre

BRONNE

Allevamento: BONIN SANDRO



2017 2^{ème} en 1^{ère} cat. Saint-Marcel
2016 3/4^{ème} en 1^{ère} cat. Finale Regionale
2016 Reine en 2^{ème} cat. Sarre

Genealogia

REY - IT007990074114

TURBILLON FN
IT0079900024163

IRCMC 101,27
IC 126,1

BRONNE

IT007000625258

IRCMC 102,66 IC 116,0
I/Kg 2/2604 %gr 4,1 %pr 3,7

XX FN

IT007000584946

IRCMC 99,58

SOURIS

IT007000485609

IRCMC 102,95
I/Kg 6/3041

FN

IT007000594610

IRCMC 102,69

BELLOTTE

IT007000583142

IRCMC 102,62
I/Kg 5/2165